

APPENDIX A

-Schematic showing results for Assessment of Existing

-Schematic indicating areas with potential loss of gravity support

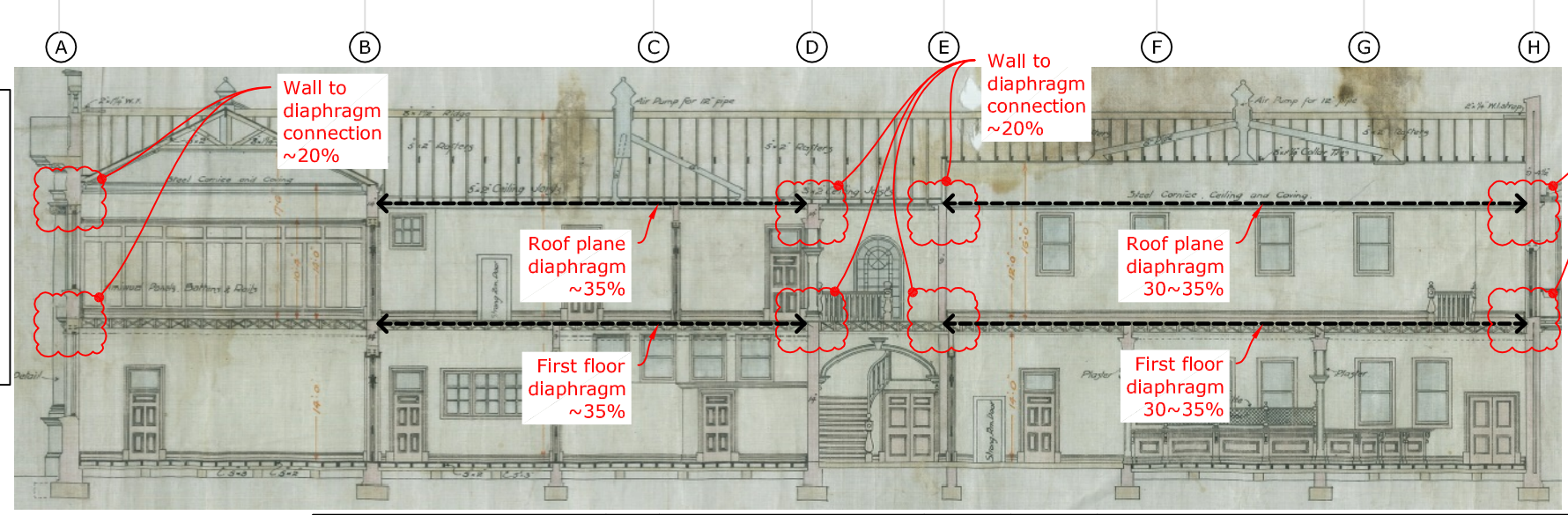
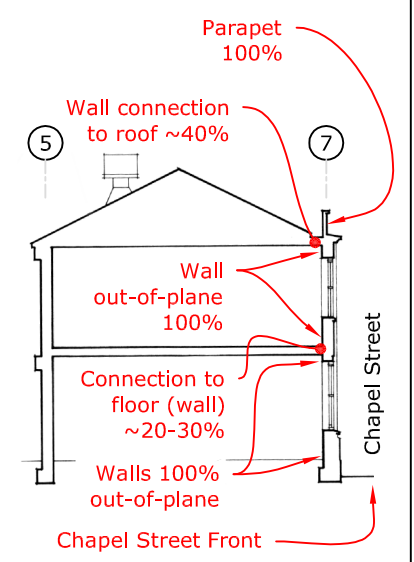
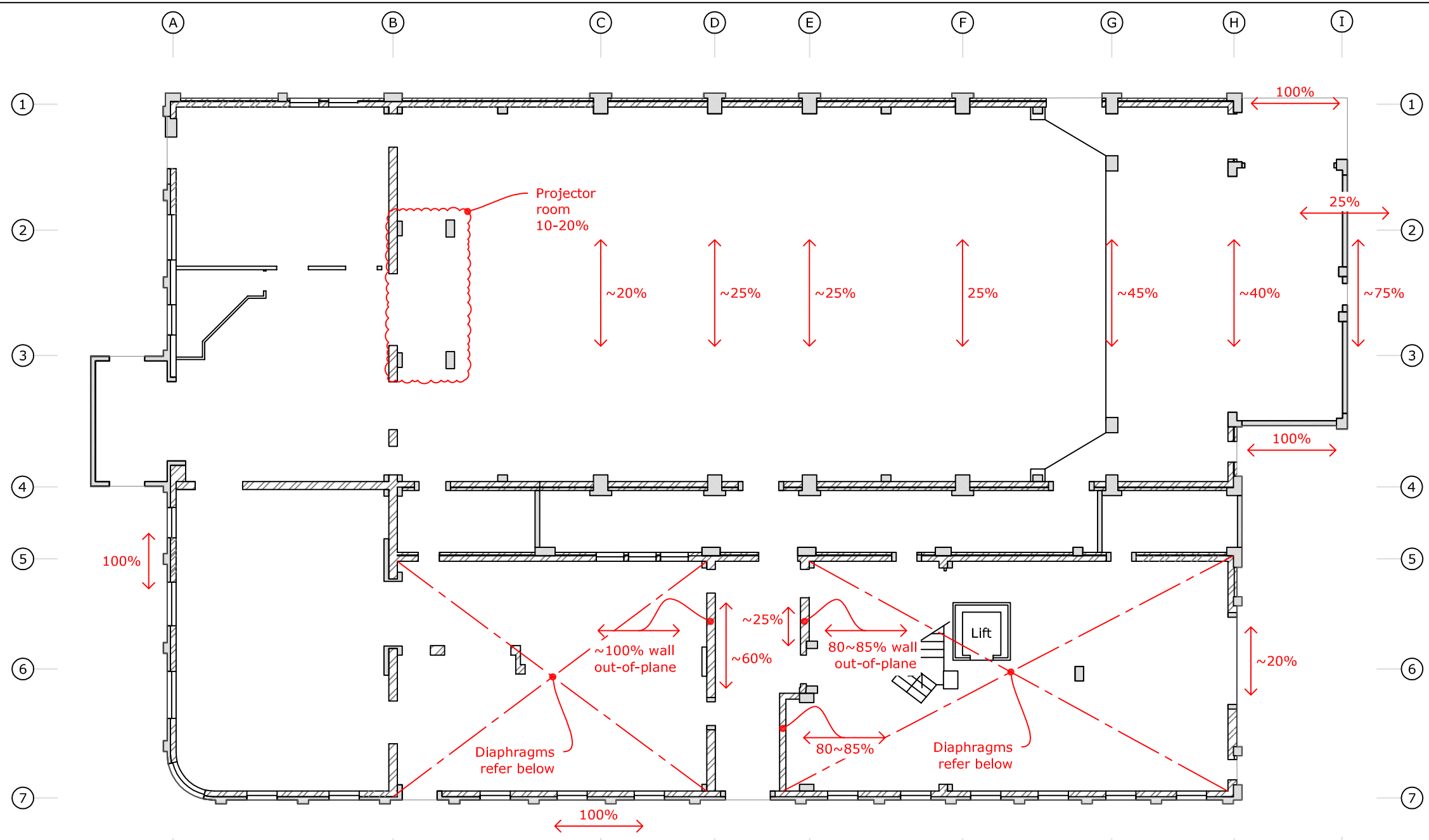

KEY:

- Building perimeter
- Unreinforced masonry - circa 1915
- Reinforced concrete - circa 1954
- Reinforced concrete column 9
- Structural steel column S6

Seismic Assessment Update
 8th July 2016

Note:
 -All dimensions shall be verified on site prior to any shop drawings or the commencement of any work.
 -The copyright of this drawing remains the property of LGE Consulting Ltd.
 -This drawing shall be read in conjunction with the architectural drawings

Issue	Revision	Date	Drawn By
A	For Report	20/9/2016	MG

LGE Consulting
 Structural & Civil Engineers

PO Box 2113
 Kuripuni
 Masterton 5842

06-377 2541
 office@lgeconsulting.co.nz

Title: Assessment of Existing	Job Number: 1223	Rev: A
Project: Seismic Improvement Scheme Masterton Municipal Building		Sheet Number: A1

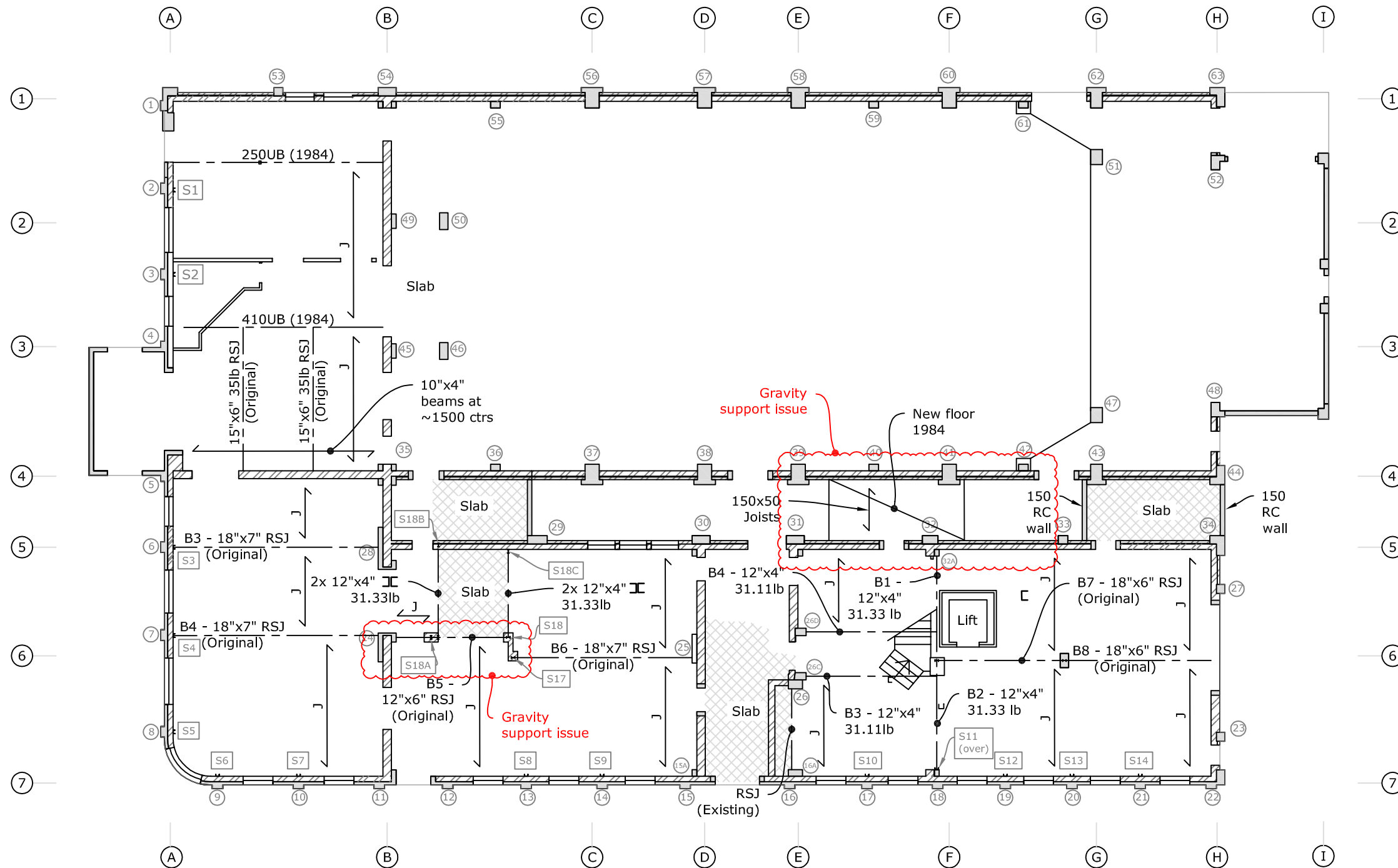

First Floor Plan
 (Shown over Ground floor walls)
 1:200

KEY:

- Building perimeter
- Unreinforced masonry - circa 1915
- Reinforced concrete - circa 1954
- Reinforced concrete column 9
- Structural steel column S6

**Potential gravity support issues
under seismic displacements.**

Note:
 -All dimensions shall be verified on site prior to any shop drawings or the commencement of any work.
 -The copyright of this drawing remains the property of LGE Consulting Ltd.
 -This drawing shall be read in conjunction with the architectural drawings

Issue	Revision	Date	Drawn By
A	For Report	20/9/2016	MG

LGE Consulting
 Structural & Civil Engineers

PO Box 2113
 Kuripuni
 Masterton 5842

06-377 2541
 office@lgeconsulting.co.nz

Title: **First Floor Gravity Support**
 Project: **Seismic Improvement Scheme Masterton Municipal Building**

Job Number: **1223** Rev: **A**
 Sheet Number: **A2**